

DUNHAM SURVEYING, S.C.
SURVEYING & SUBDIVIDING
DELAVER, WISCONSIN 53115

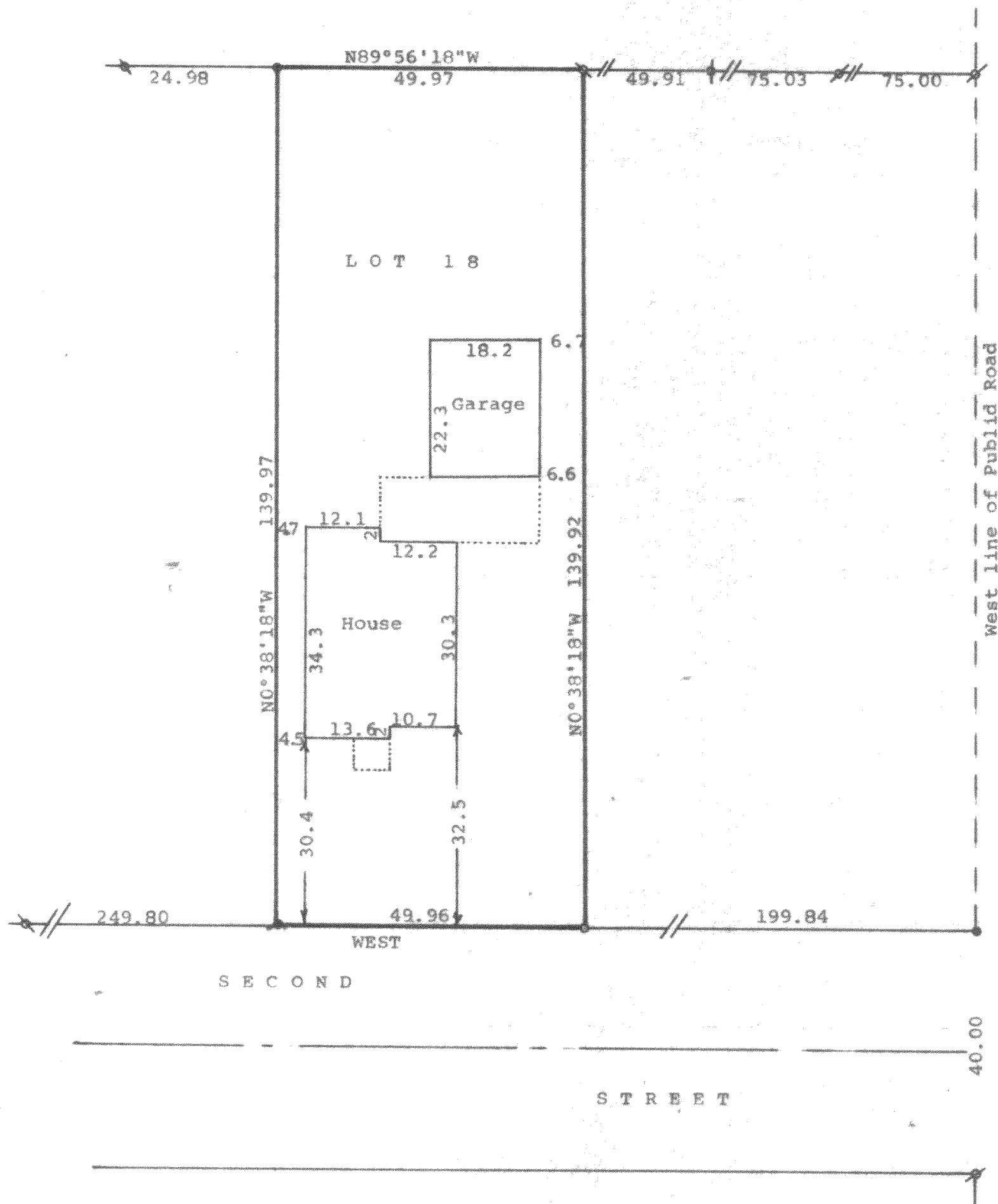

Scale - 1" = 20'
 ⌀ = 1 1/4" Iron Pipe Found
 ⌀ = 1" Iron Pipe Found
 ⌀ = 1/2" Iron Pipe Found
 ● = 3/4" Iron Pipe Set
 ○ = 1" X 24" Iron Pipe Set
 Bearings referenced to the north line of Second Street with the assumed bearing of WEST.
 Survey ordered by: Realty World, Carmin Realtors
 811 East Geneva Street
 Delavan, Wisconsin 53115

STATE OF WISCONSIN) SS
 COUNTY OF WALWORTH)
 I, George T. Dunham, Surveyor, certify that I have surveyed the property described as follows:
 Lot 18 in Block No. 3 in Inlet Oaks Subdivision No. 3 located in Fractional Sections 15 & 22, T 2 N, R 16 E, Walworth County, Wisconsin and that the plat shown hereon is a correct representation thereof and shows the size and location of the property, its exterior boundaries, the location of all visible structures and dimensions of all principal buildings thereon, boundary fences, apparent easements, roadways and visible encroachments, if any, and that I have surveyed the property hereon described according to the official records, to the best of my knowledge and belief.
 April 13, 1988

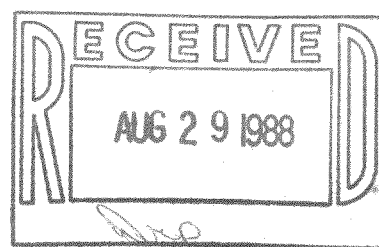

George T. Dunham
 George T. Dunham, Surveyor

